Remote file transfer

Remote file transfer

1. MobaXterm
2. MobaXterm installation
    2.1. Download MobaXterm
    2.2. Install MobaXterm
3. Use MobaXterm
4. MobaXterm: SFTP remote

1. MobaXterm

MobaXterm is a powerful remote tool that integrates SHH, VNC, FTP and other remote tools.

2. MobaXterm installation

Official website: https://mobaxterm.mobatek.net/

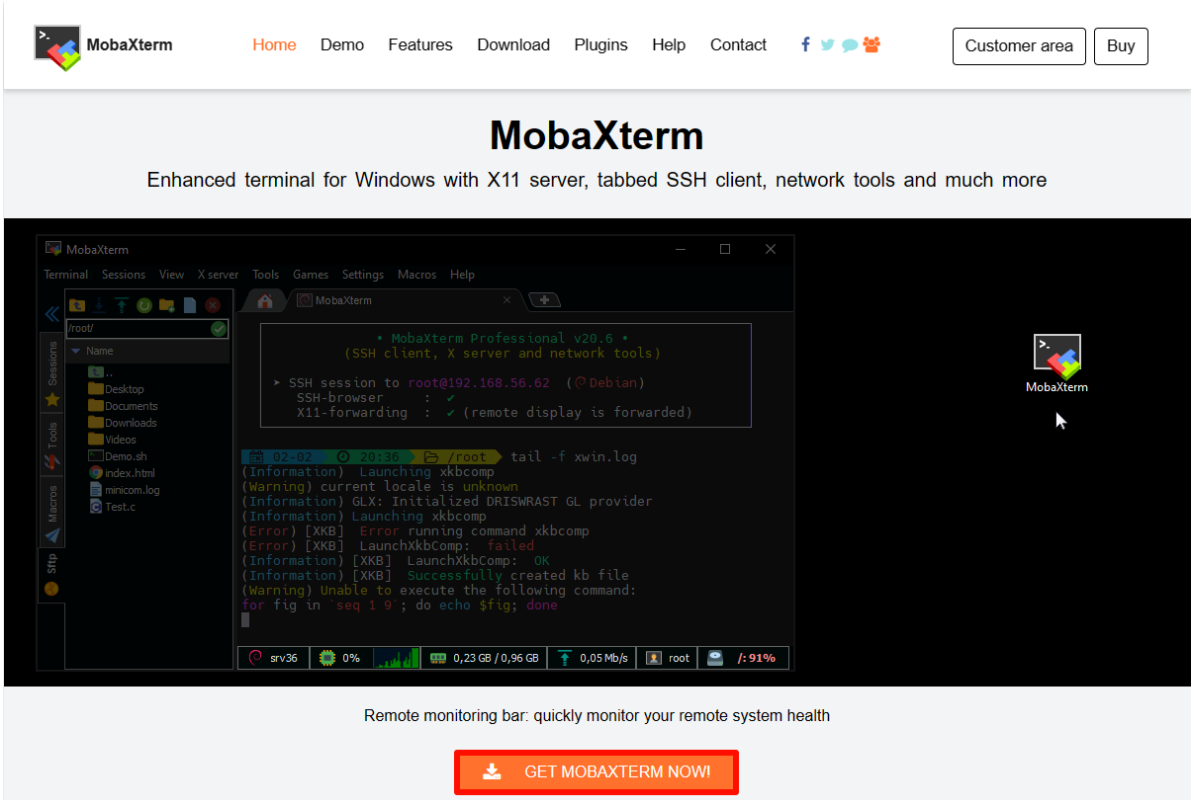

2.1. Download MobaXterm

Select the free version to download:

Select the installation version to download:

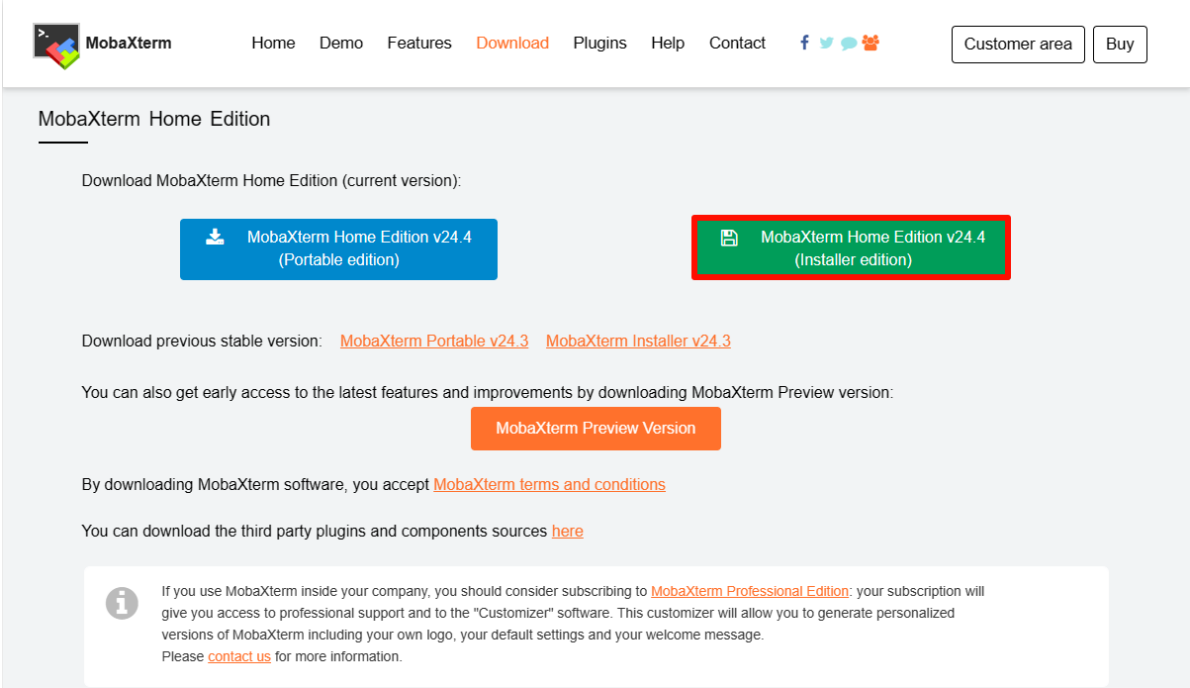

2.2. Install MobaXterm

Unzip the compressed package downloaded from the official website, open the `MobaXterm_installer_24.4.msi` file to install:

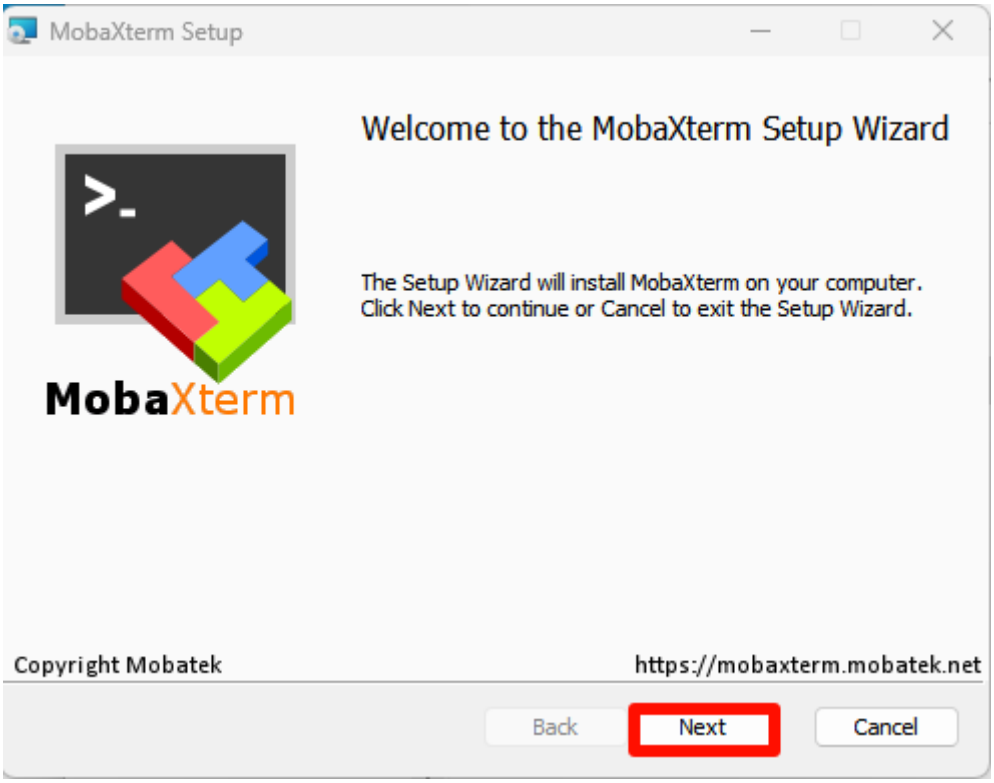

Agree to the agreement:

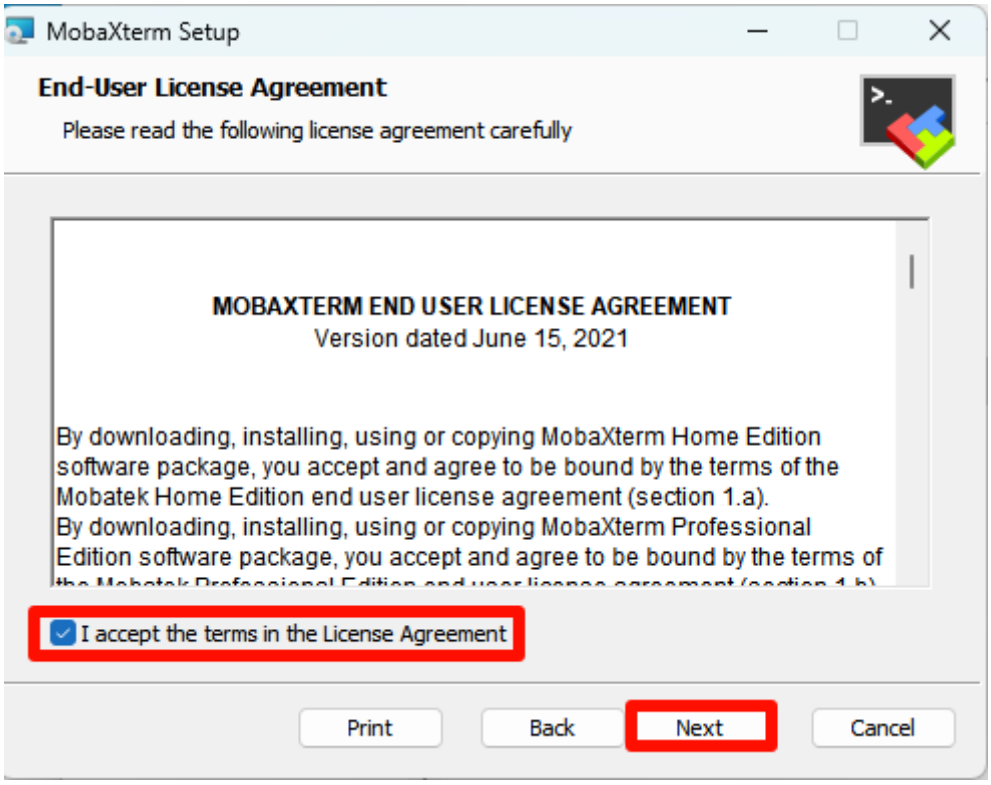

Select the software installation location: the default location is recommended

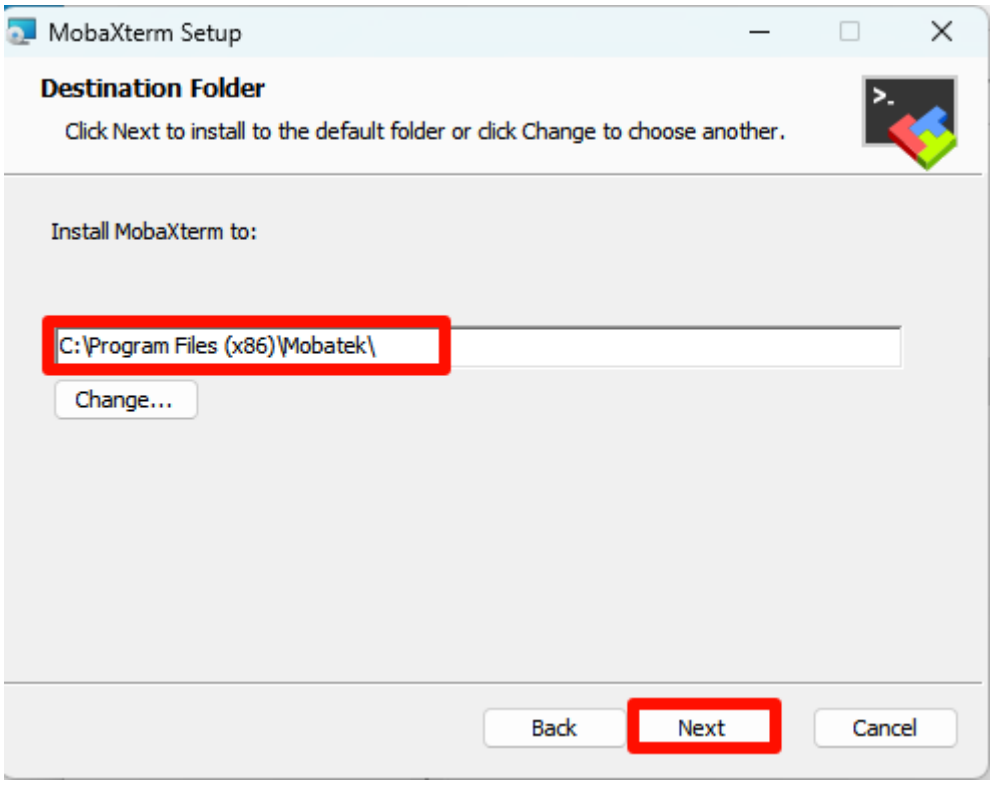

Official installation:

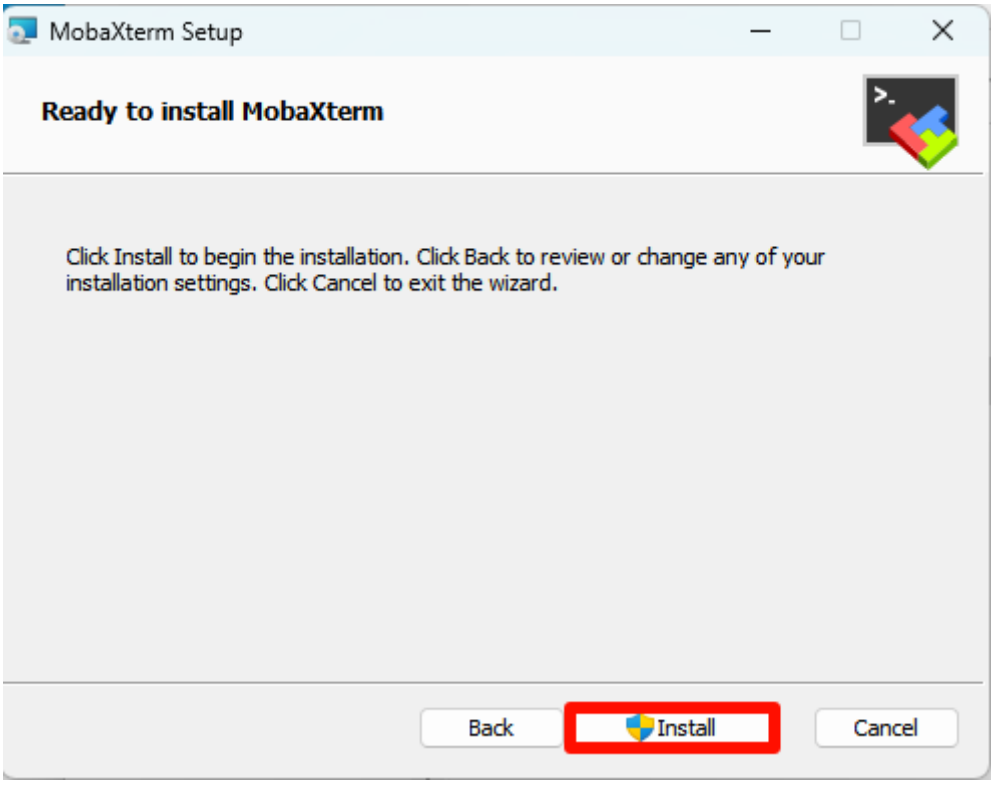

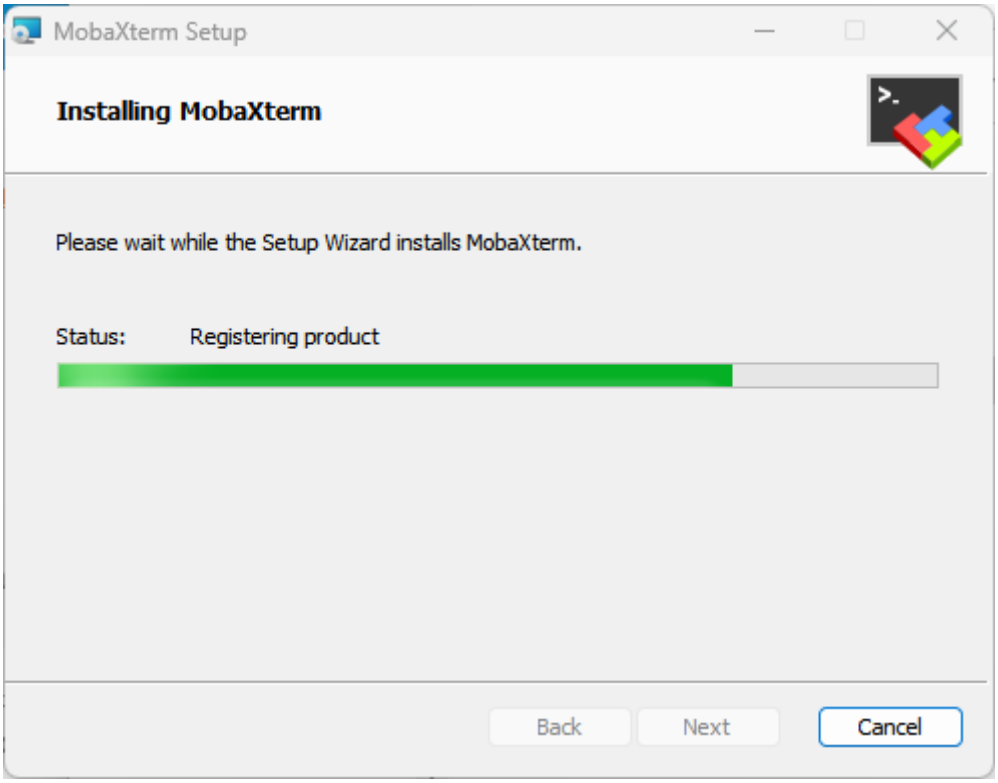

Complete installation:

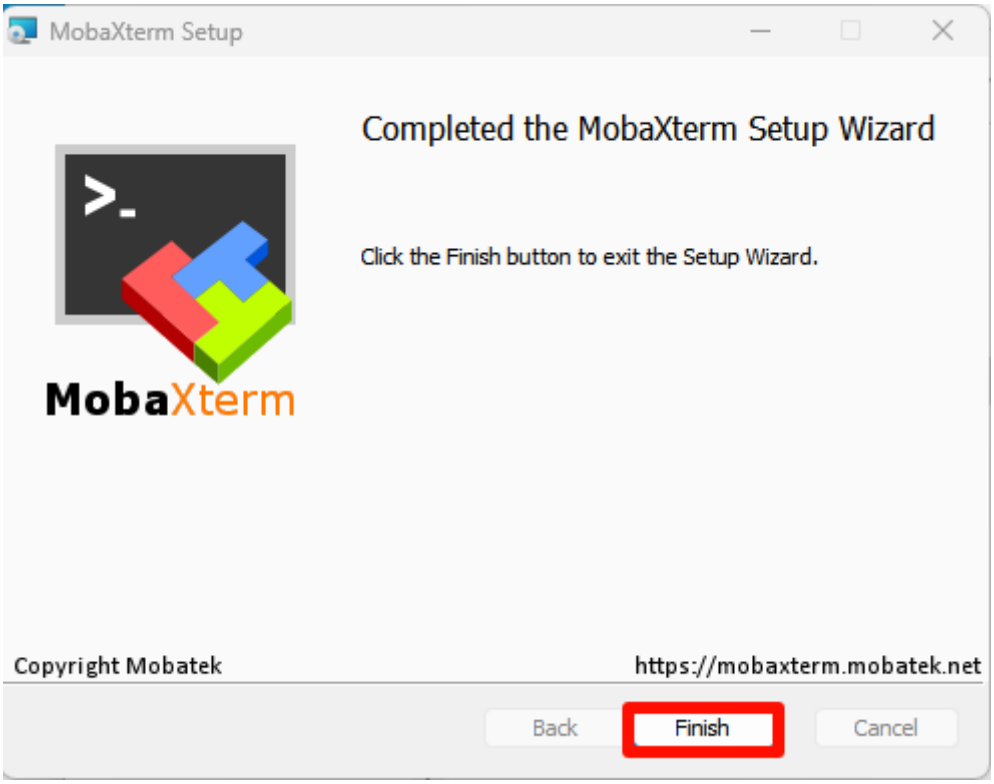

3. Use MobaXterm

Find the `MobaXterm` icon on the desktop and open it:

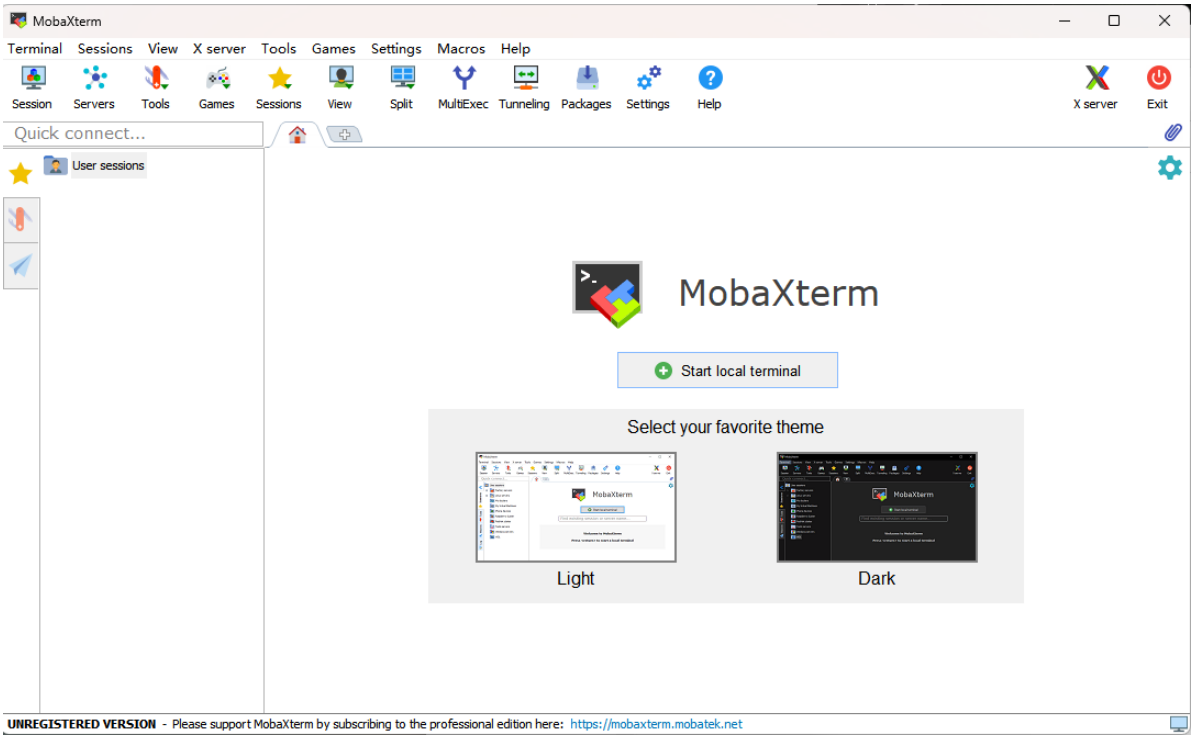

4. MobaXterm: SFTP remote

Select `Session` → `FTP` : Fill in the remote device IP and username

```
Default information of Jetson motherboard:
Username: jetson
Password: yahboom
```

Note: If MobaXterm uses SSH remotely, it will automatically use SFTP remote login in the sidebar

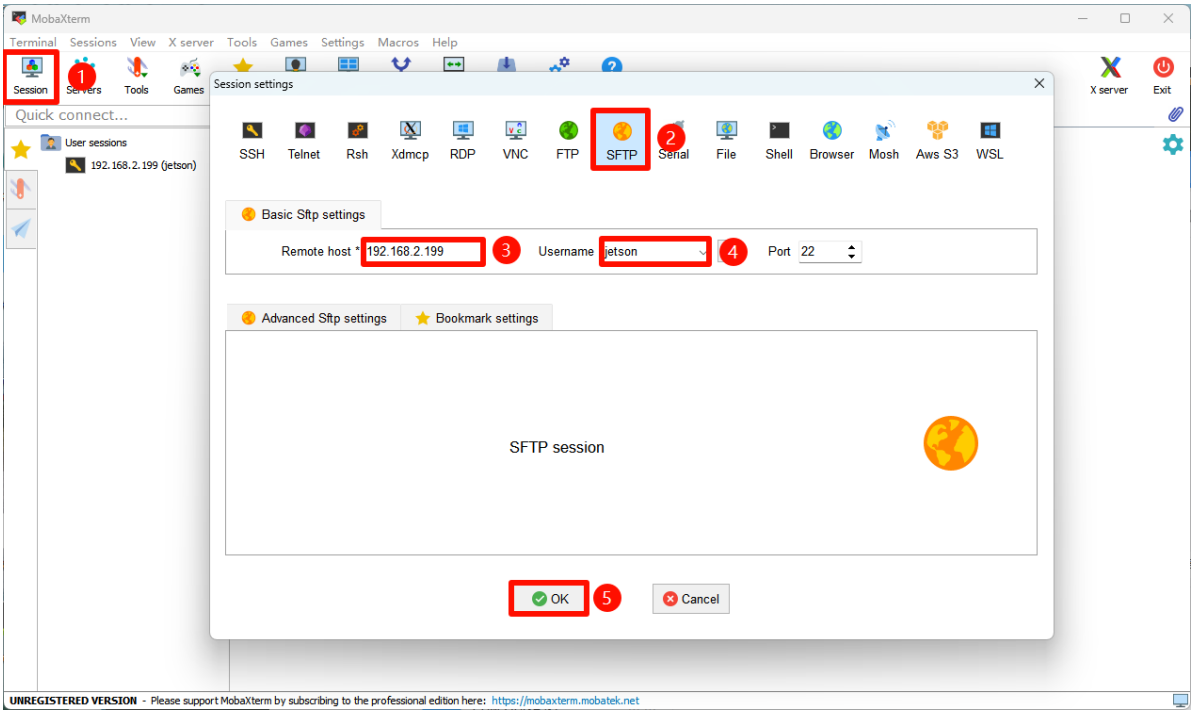

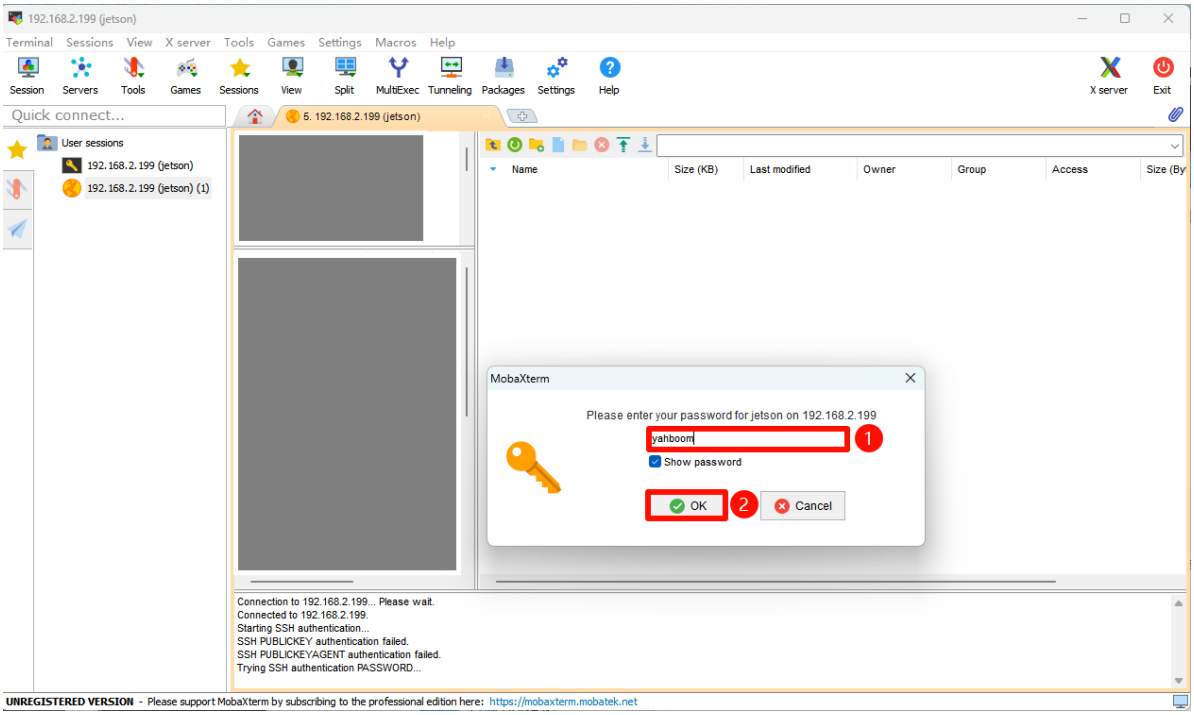

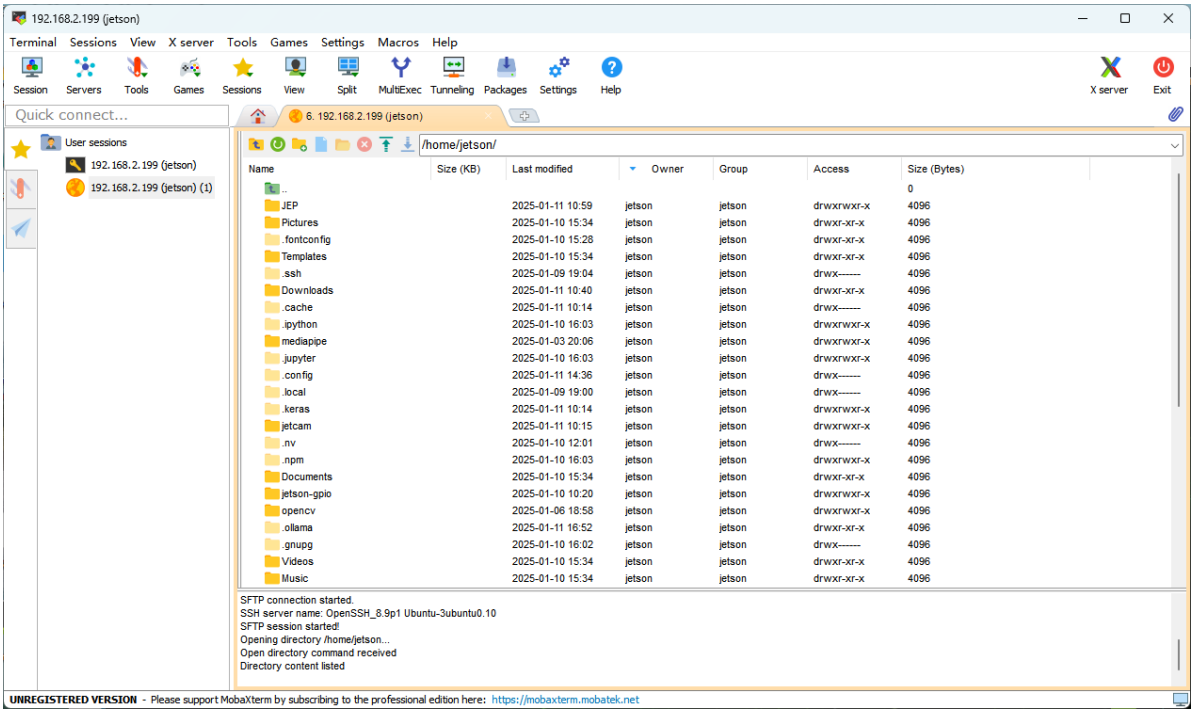
192.168.2.199 (jetson)
Terminal Sessions View X server Tools Games Settings Macros Help
Session Servers Tools Games Sessions View Split MultiExec Tunneling Packages Settings Help X server Exit
Quick connect...
6. 192.168.2.199 (jetson)
User sessions
192.168.2.199 (jetson)
192.168.2.199 (jetson) (1)
/home/jetson/
Name Size (KB) Last modified Owner Group Access Size (Bytes)
.. 0
JEP 2025-01-11 10:59 jetson jetson drwxrwxr-x 4096
Pictures 2025-01-10 15:34 jetson jetson drwxr-xr-x 4096
.fontconfig 2025-01-10 15:28 jetson jetson drwxr-xr-x 4096
Templates 2025-01-10 15:34 jetson jetson drwxr-xr-x 4096
.ssh 2025-01-09 19:04 jetson jetson drwx------ 4096
Downloads 2025-01-11 10:40 jetson jetson drwxr-xr-x 4096
.cache 2025-01-11 10:14 jetson jetson drwx------ 4096
.ipython 2025-01-10 16:03 jetson jetson drwxrwxr-x 4096
mediapipe 2025-01-03 20:06 jetson jetson drwxrwxr-x 4096
.jupyter 2025-01-10 16:03 jetson jetson drwxrwxr-x 4096
.config 2025-01-11 14:36 jetson jetson drwx------ 4096
.local 2025-01-09 19:00 jetson jetson drwx------ 4096
.keras 2025-01-11 10:14 jetson jetson drwxrwxr-x 4096
jetcam 2025-01-11 10:15 jetson jetson drwxrwxr-x 4096
.nv 2025-01-10 12:01 jetson jetson drwx------ 4096
.npm 2025-01-10 16:03 jetson jetson drwxrwxr-x 4096
Documents 2025-01-10 15:34 jetson jetson drwxr-xr-x 4096
jetson-gpio 2025-01-10 10:20 jetson jetson drwxrwxr-x 4096
opencv 2025-01-06 18:58 jetson jetson drwxrwxr-x 4096
.ollama 2025-01-11 16:52 jetson jetson drwxr-xr-x 4096
.gnupg 2025-01-10 16:02 jetson jetson drwx------ 4096
Videos 2025-01-10 15:34 jetson jetson drwxr-xr-x 4096
Music 2025-01-10 15:34 jetson jetson drwxr-xr-x 4096
SFTP connection started.
SSH server name: OpenSSH_8.9p1 Ubuntu-3ubuntu0.10
SFTP session started!
Opening directory /home/jetson...
Open directory command received
Directory content listed
UNREGISTERED VERSION - Please support MobaXterm by subscribing to the professional edition here: https://mobaxterm.mobatek.net